Three Rivers Transmission Line Project

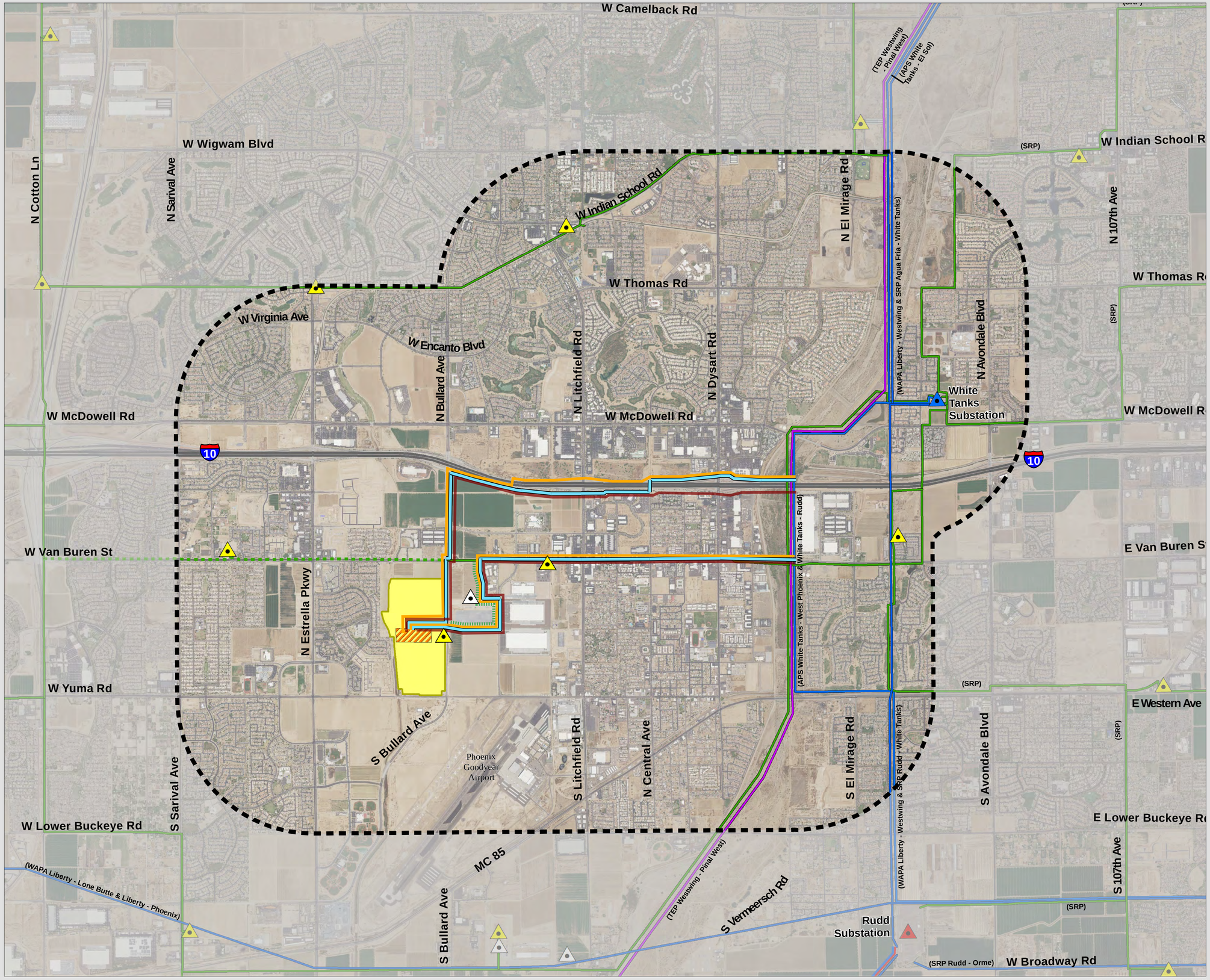

Project Features

- Preferred Route - 230kV Line
- Alternative Route #1 - 230kV Line
- Alternative Route #2 - 230kV Line
- Three Rivers (TS16) Substation
- Detailed Study Area
- Data Center Site

Planned Transmission Facilities

- 69kV Substation
- Planned 69kV Line
- Existing Single-Circuit 69kV Line to be rebuilt as Double-Circuit 69kV Line

Existing Transmission Facilities

- 500kV Substation
- 230kV Substation
- 69kV Substation
- 500kV Transmission Line
- 345kV Transmission Line
- 230kV Transmission Line
- 69kV Transmission Line

0 0.25 0.5 1
Miles

February 2021

C:\Users\kmwilson2\OneDrive - Terracon Consultants Inc\TEMP_GIS_WORKSPACE\APS0112_Thunderball Project\G_GIS\MXD\Production\CEC\Thunderball_Study_Area_Project_PreferredAlt_Final202012.mxd